

FRONT ELEVATION

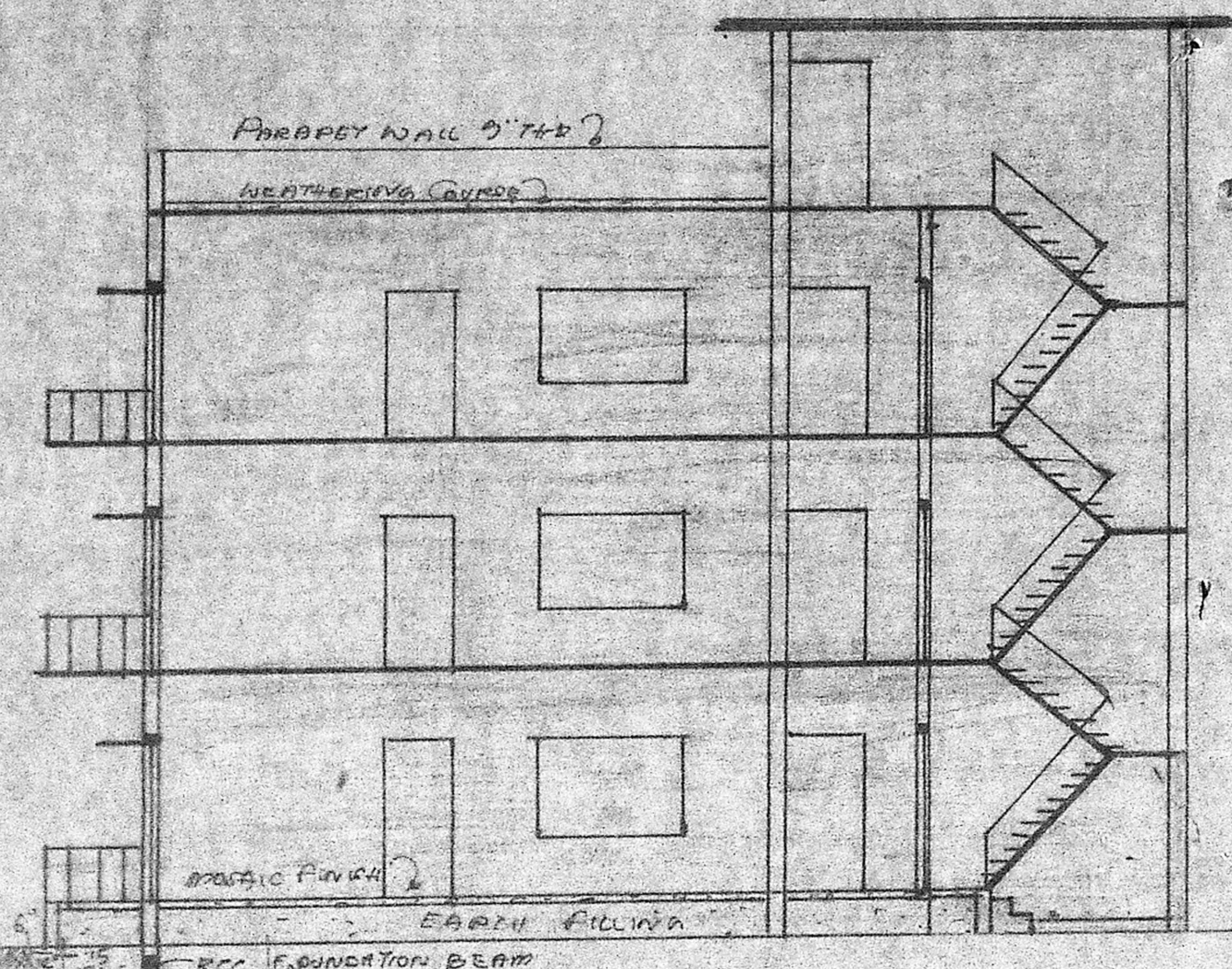

SECTION AB

RCC 1:2:4 IN ROOF SLABS 40 THRU
 RCC 1:2:4 IN LINTELS & SUNSHADES
 BR IN CM 1:3 IN SUPER STRUCTURE
 RCC 1:2:4 IN COLUMNS & BEAMS
 BR IN CM 1:4 IN 4" WALLS
 PLASTERING RCC FACES IN CM 1:3
 PLASTERING SUPERSTRUCTURE IN CM 1:5
 STAIRCASE: TREND 10" RISE 7"
 RCC 1:2:4 IN COLUMN FOOTING & FOUNDATION BEAM
 RCC 1:4:8 IN FOUNDN & FLOORING

JOINERY

HD DOOR	30" x 70"	1.07 x 2.13	
D	"	30" x 70"	0.14 x 2.13
O ₁	"	2'6" x 6'6"	7.51 x 1.90
N	"	50" x 46"	1.52 x 1.37
N ₁	"	40" x 46"	1.22 x 1.37
KN	"	40" x 30"	1.22 x 0.91

V. VENTILATOR 3' x 2' 7" FULLY

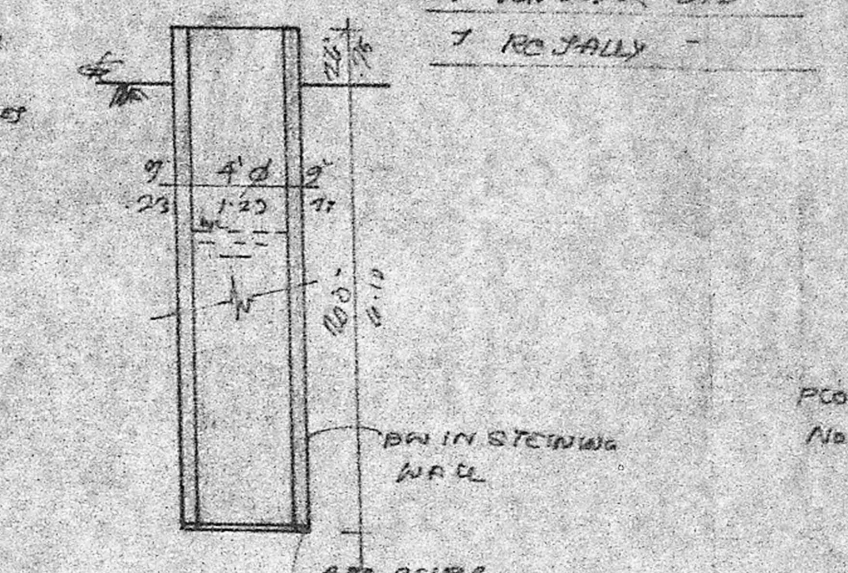

SECTION OF WELL

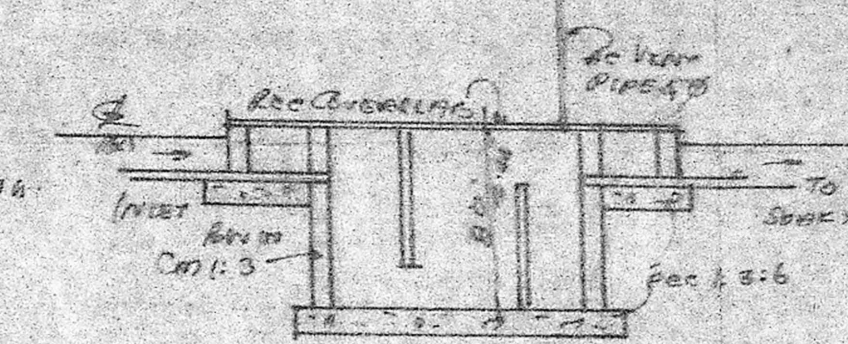

SECTION OF SEPTIC TANK

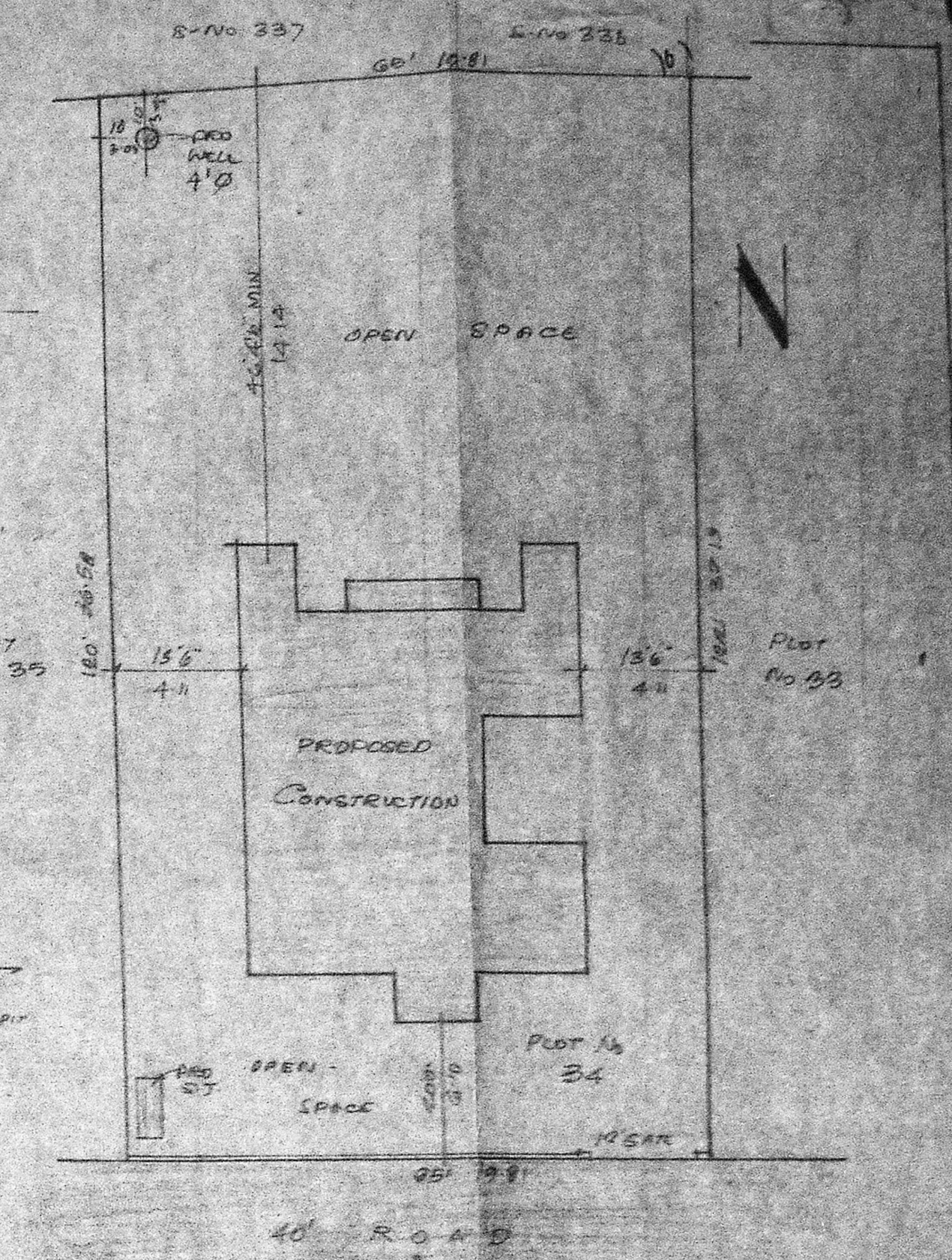

SITEPLAN SCALE 1"16"

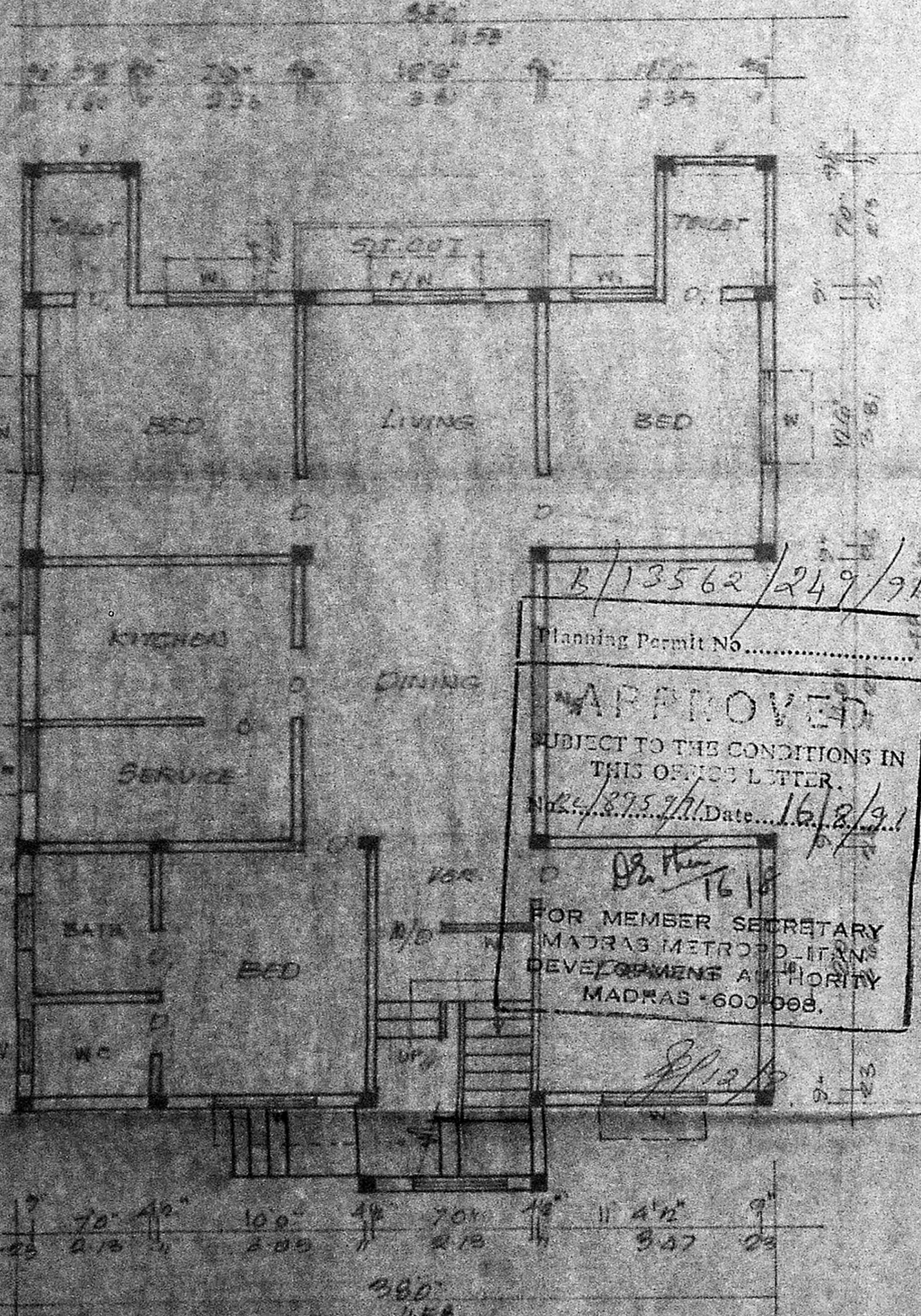

GROUND FLOOR PLAN

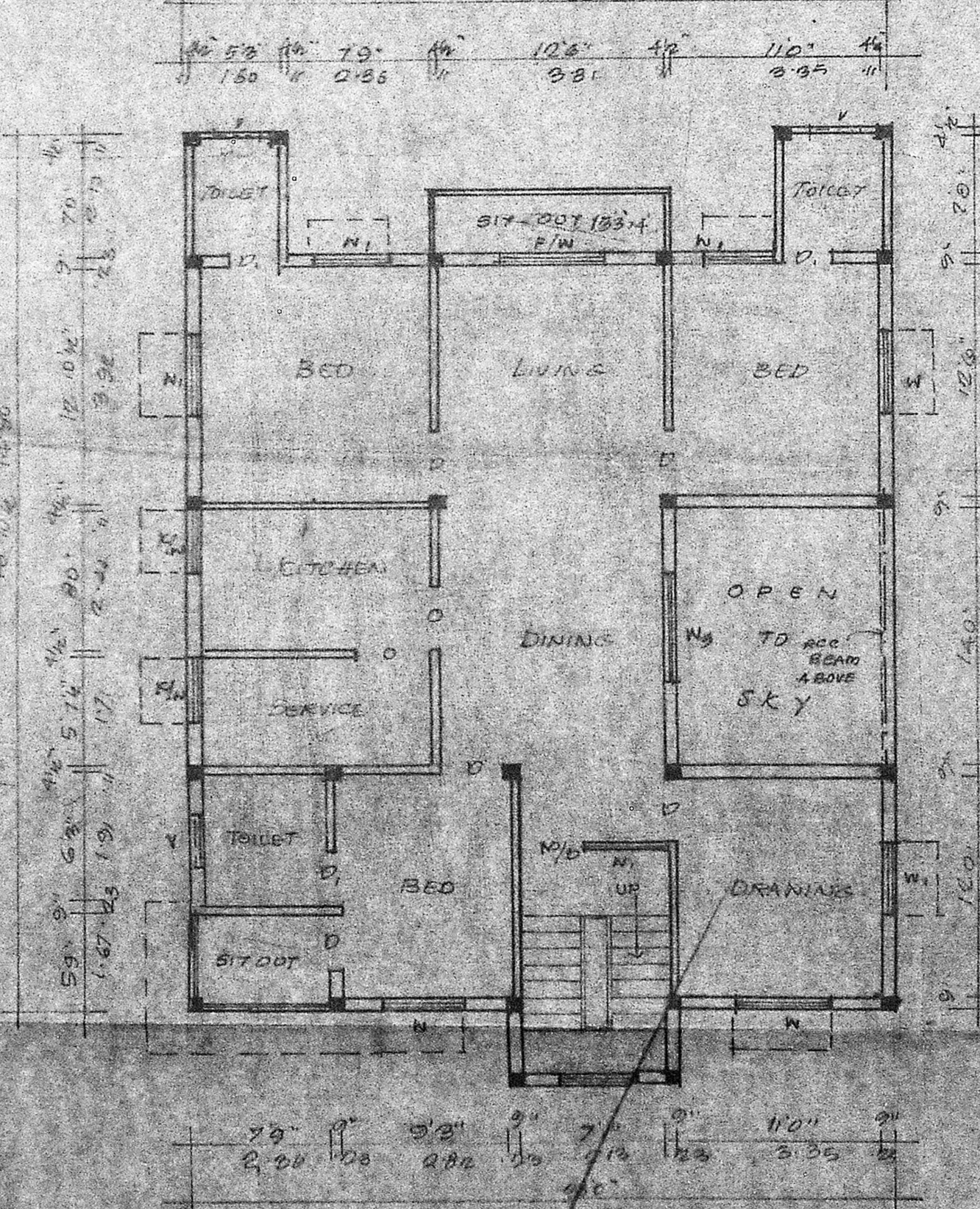

TYPICAL FIRST & SECOND FLOORS

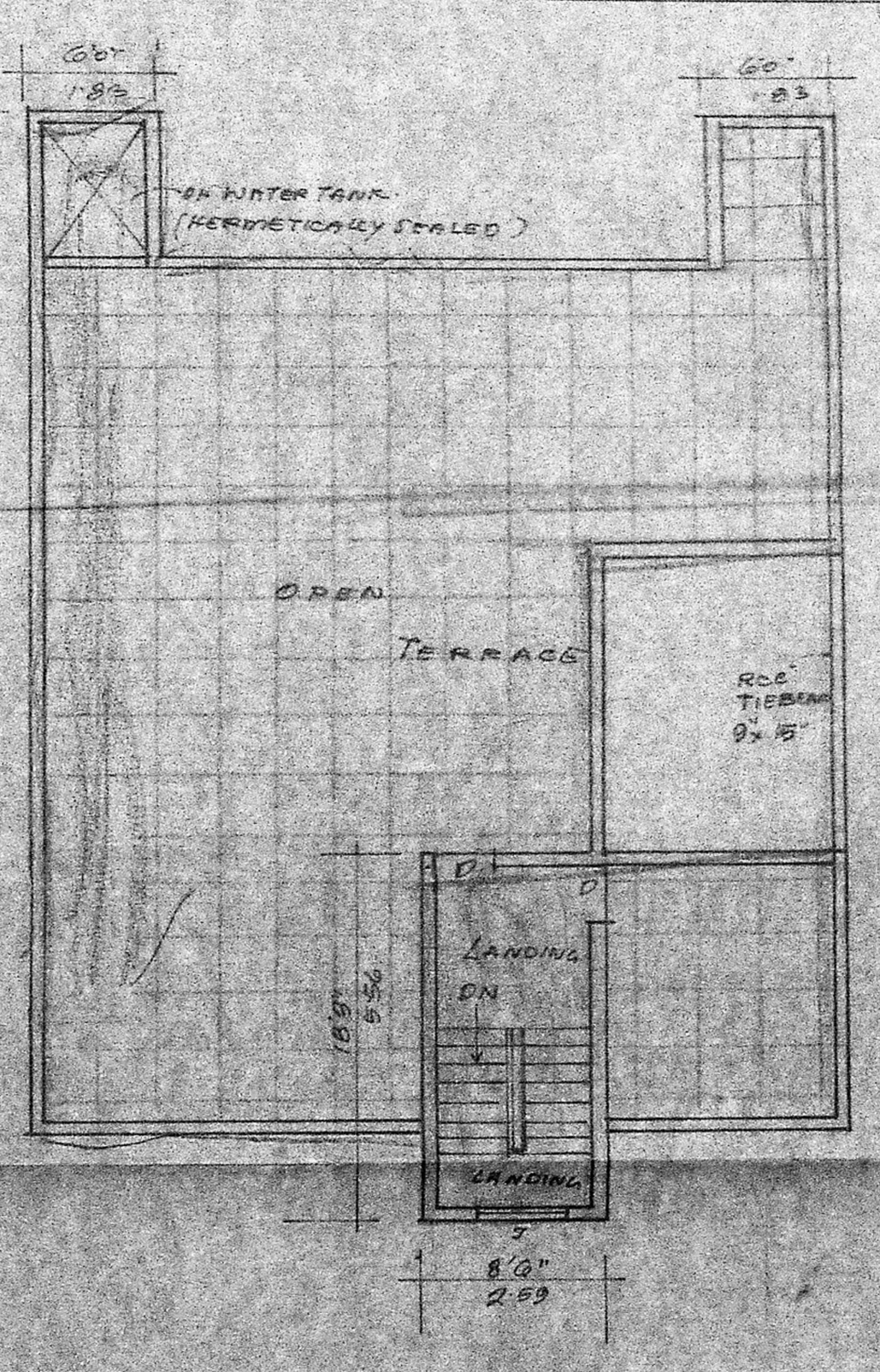

TERRACE FLOOR



KEY PLAN (NTS)

B/13562/249/71
 Planning Permit No.
APPROVED
 SUBJECT TO THE CONDITIONS IN THIS OFFICE LETTER.
 Date: 16/2/19.1
 FOR MEMBER SECRETARY
 MADRAS METROPOLITAN
 DEVELOPMENTS AUTHORITY
 MADRAS - 600 088.

LAYOUT SANCTIONED VIDE P.P.D./L.O No 29/86
 VIDE Lx. No. D2(L) 16293/85 dt 24.4.86
 EXTENT OF PLOT: 7865 sqft. 730.65 sqm. Plot Coverage: 21.81%
 PLOT AREA: 4722.35 sqm. 43070 sqm. F.S.L. 1.0-60

PROPOSED CONSTRUCTION OF RESIDENTIAL BUILDING AT PLOT No 34, ANNAI INDIRA NAGAR IN S.No. 281 OF V.No.118 OKKIAM-THORAPPACKAM VILLAGE ST. THOMAS MOUNT PANCHAYAT UNION SAIDAPET TALUK
 SCALE 1"80"

1. Mr. NARENDRA GHORPADE
 2. Mr. VINDA GHORPADE
 3. Mr. VINDA GHORPADE
 OWNERS
 CONSULTING ENGINEER
 V. SELVARENGAR J. L.C.E.
 Consulting Engineer
 Licensed Surveyor (I) No. 111-42
 No. 2, No. 11, Lane No. 11, 11, 11,
 T. NAGAR, MADRAS - 600 012.